

Raionul Ștefan Vodă
sat. Marianca de Jos
Sistemul de coordonate MR99

S.C."Terralex Grup "S.R.L
PLAN GEOMETRIC 8524103, 8524104

Aprobat:
Primăria sat. Marianca de Jos

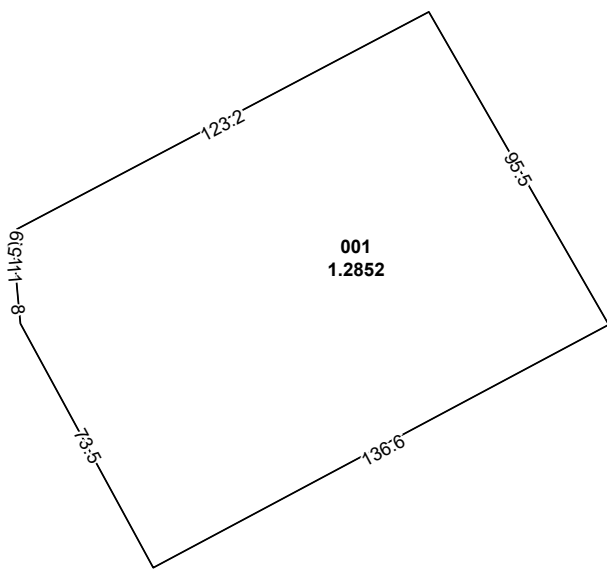

8524103

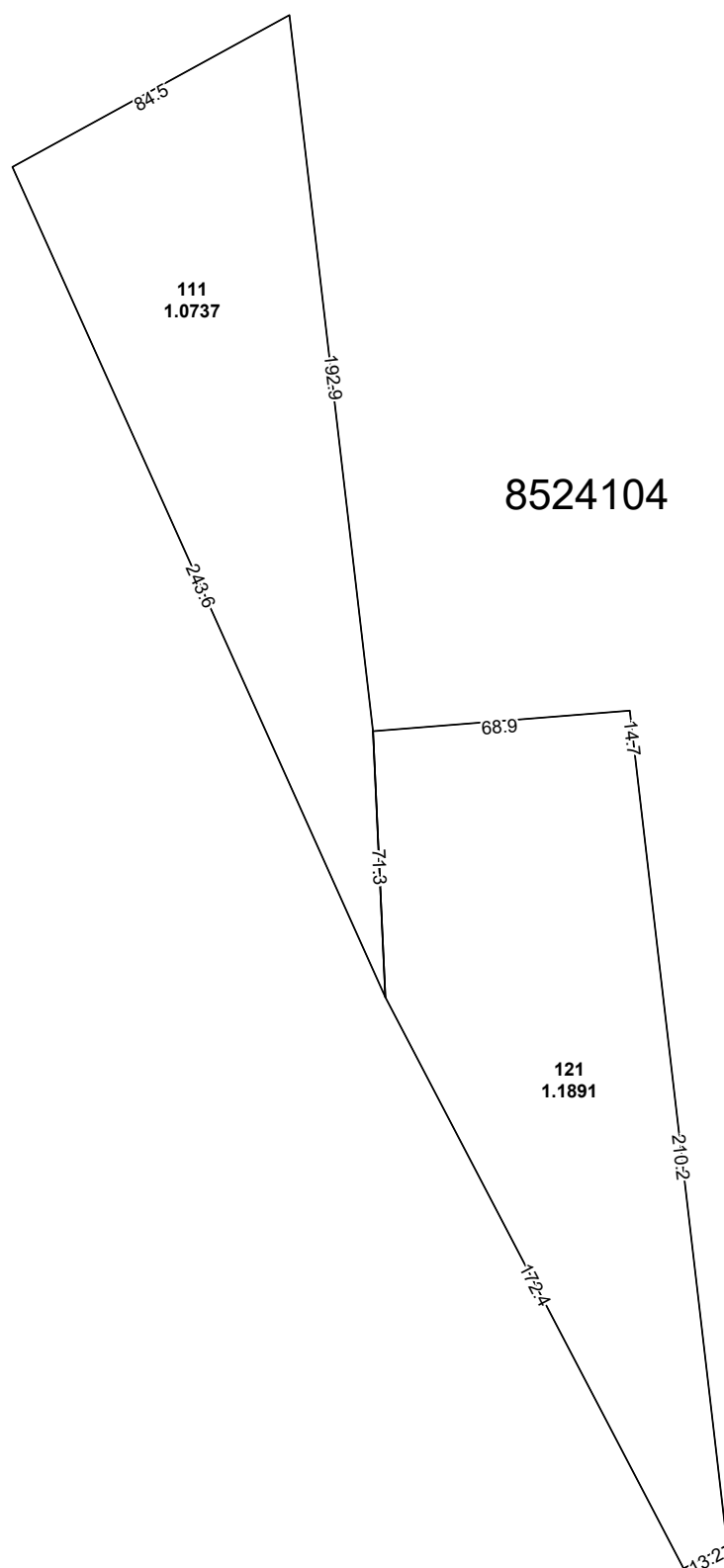



8524104

Directorul firmei _____/semnătura/
Specialistul licențiat _____/semnătura/
Planul cadastral întocmit de _____/semnătura/
Data tipării: 15.03.2023

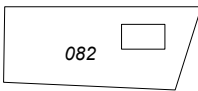

Scara 1:2000

SEMNE CONVENȚIONALE

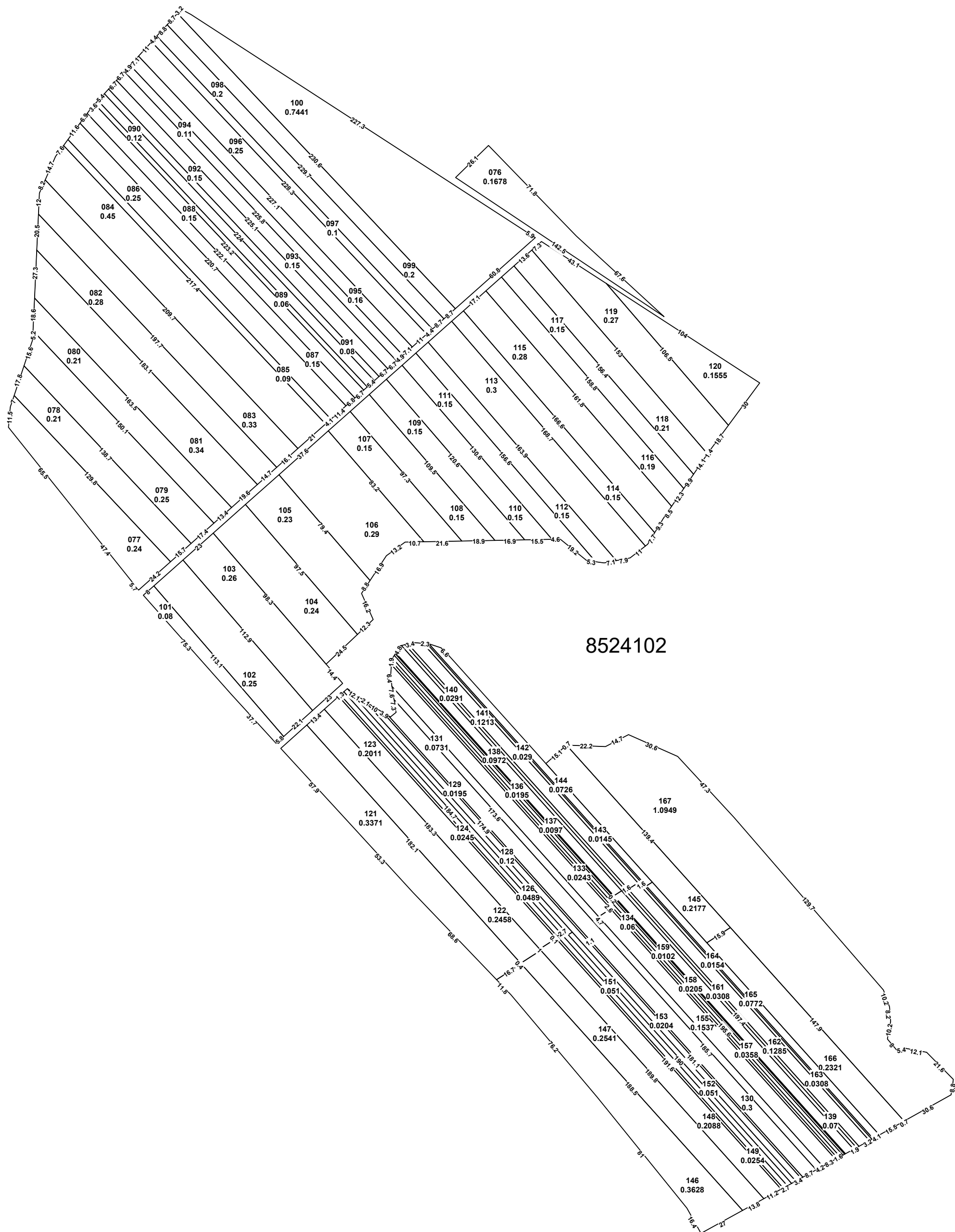
-  - numărul cadastral al parcelei
-   - numărul poștal
- 8524103** - codul cadastral al sectorul

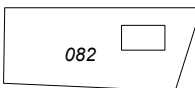

SEMNE CONVENȚIONALE

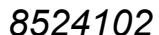
-  - numărul cadastral al parcelei
-   - numărul poștal
-  - codul cadastral al sectorul

Directorul firmei _____/semnătura/
Specialistul licențiat _____/semnătura/
Planul cadastral întocmit de _____/semnătura/
Data tipăririi: 15.03.2023

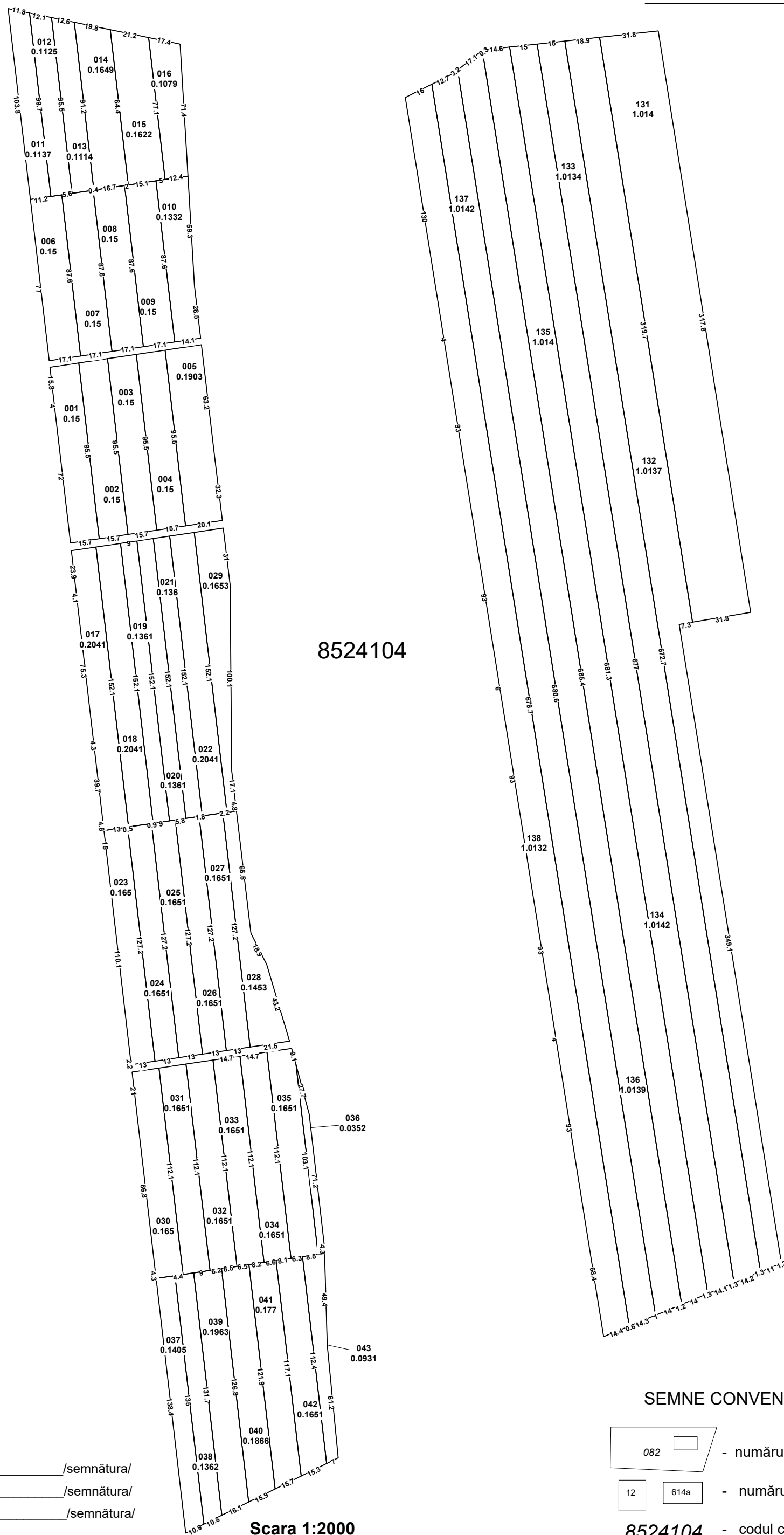

Scara 1:2000



Directorul firmei _____/semnătura/
Specialistul licențiat _____/semnătura/
Planul cadastral întocmit de _____/semnătura/
Data tipării: 15.03.2023

Scara 1:2000

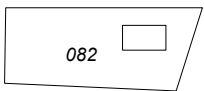
SEMNE CONVENȚIONALE

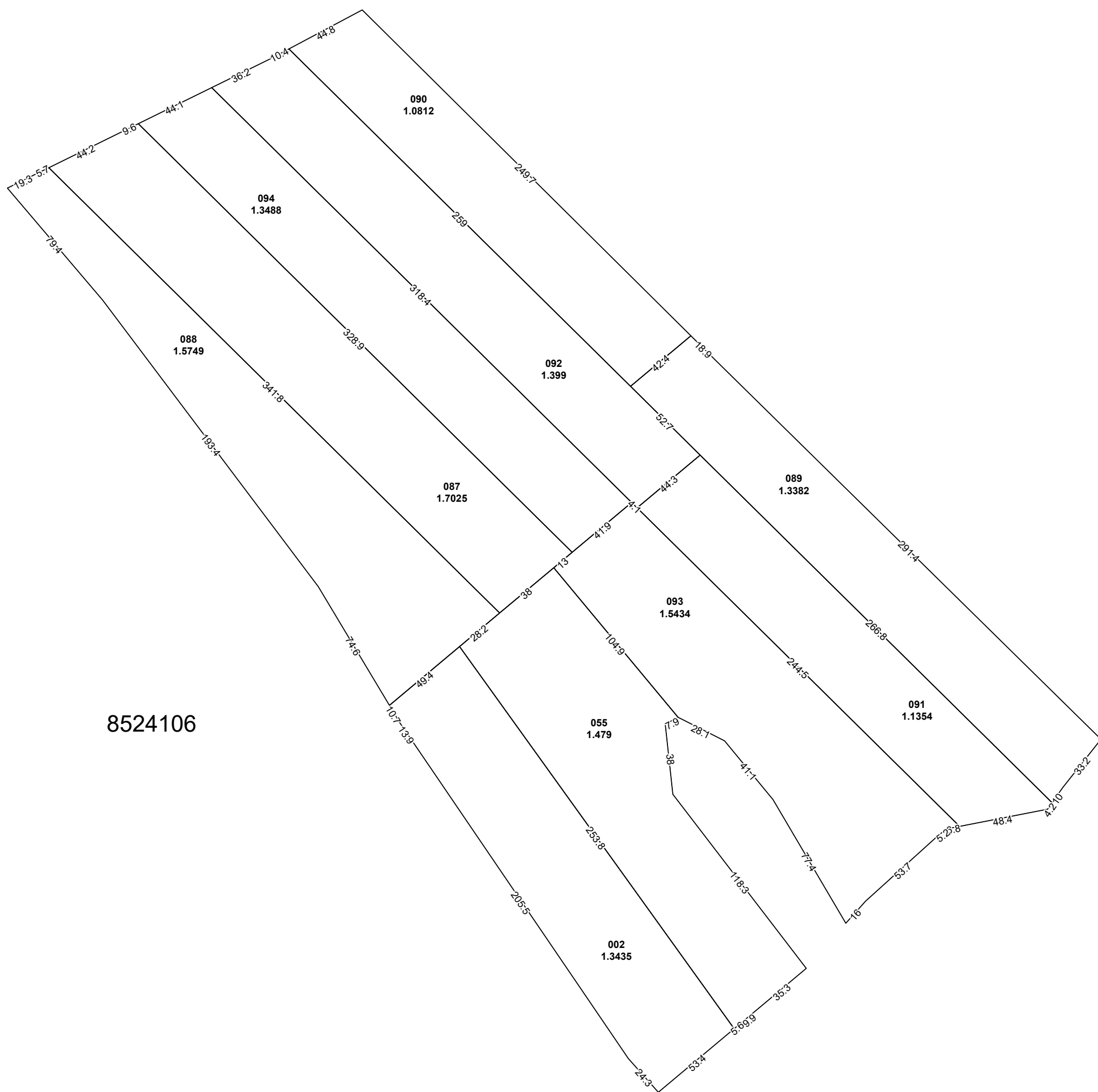

-  082 - numărul cadastral al parcelei
-  12  614a - numărul poștal
- 8524104 - codul cadastral al sectorul



Directorul firmei _____/semnătura/
Specialistul licențiat _____/semnătura/
Planul cadastral întocmit de _____/semnătura/
Data tipării: 15.03.2023

Scara 1:2000

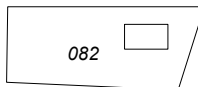
SEMNE CONVENȚIONALE

-  082 - numărul cadastral al parcelei
 12  614a - numărul poștal
8524106 - codul cadastral al sectorul

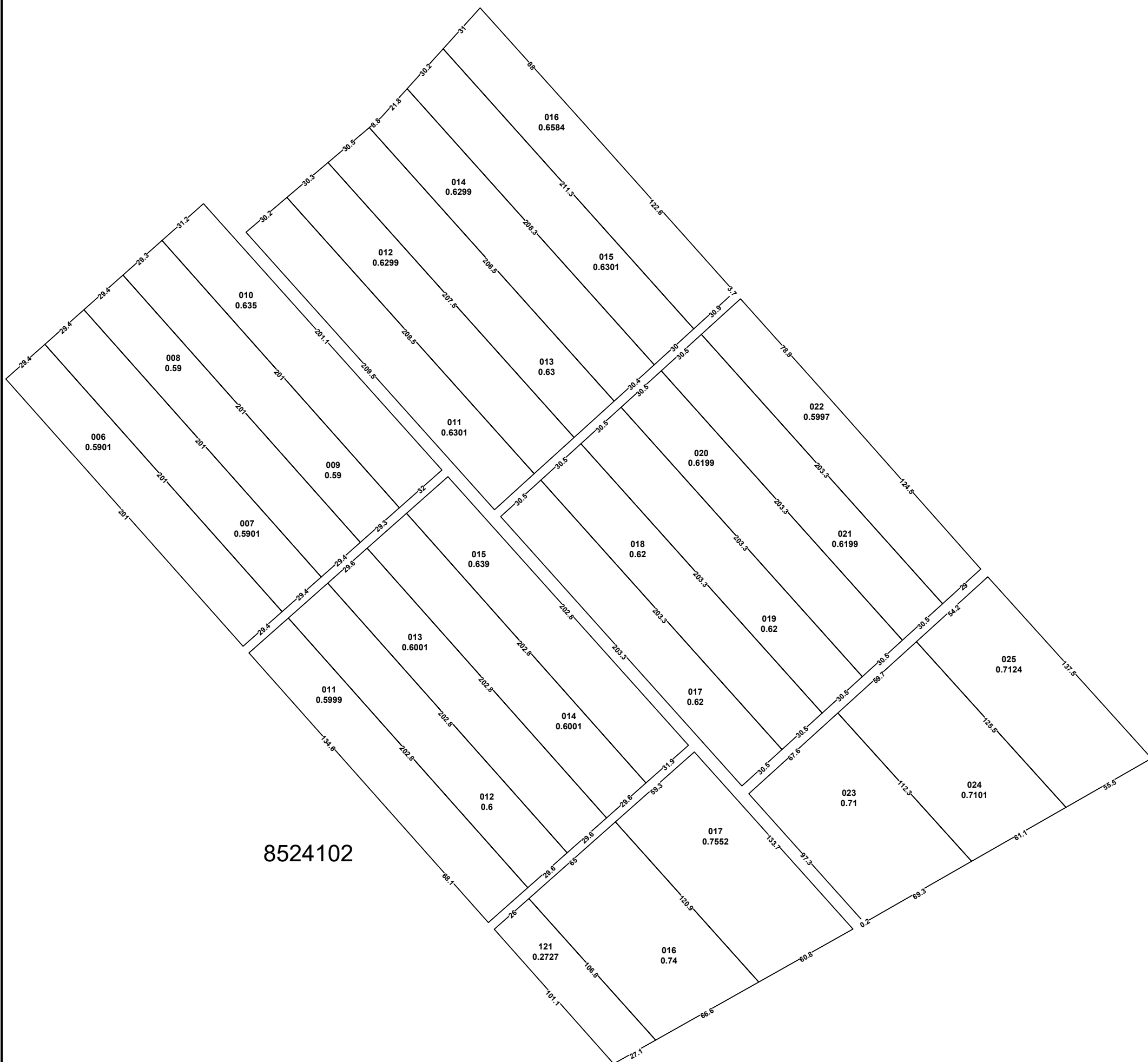



8524102

Directorul firmei _____/semnătura/
Specialistul licențiat _____/semnătura/
Planul cadastral întocmit de _____/semnătura/
Data tipării: 15.03.2023

Scara 1:2000

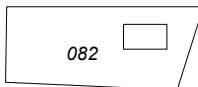
SEMNE CONVENȚIONALE

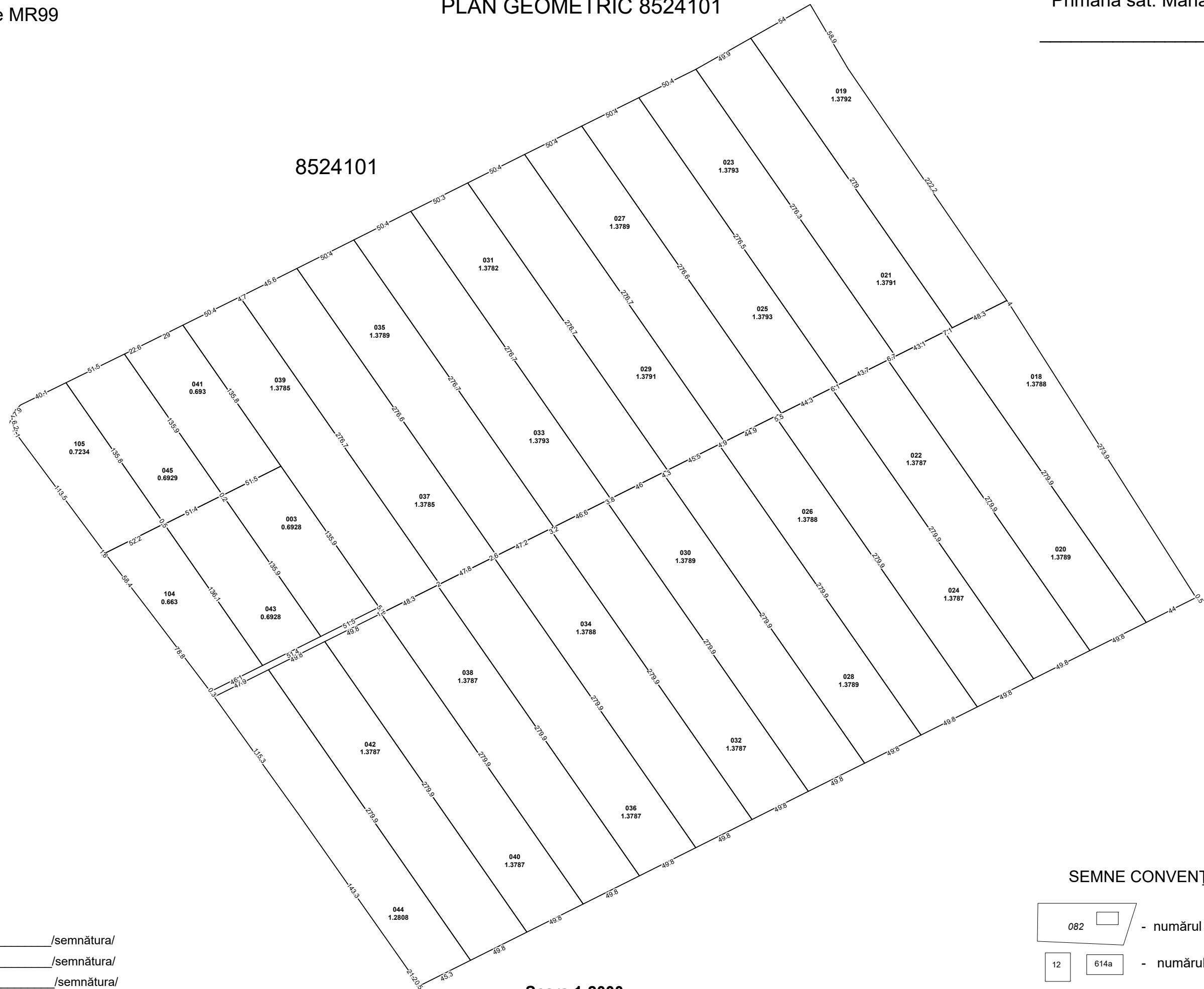

-  - numărul cadastral al parcelei
-   - numărul poștal
- 8524102** - codul cadastral al sectorul



Directorul firmei _____/semnătura/
Specialistul licențiat _____/semnătura/
Planul cadastral întocmit de _____/semnătura/
Data tipării: 15.03.2023

Scara 1:2000

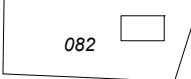
SEMNE CONVENȚIONALE

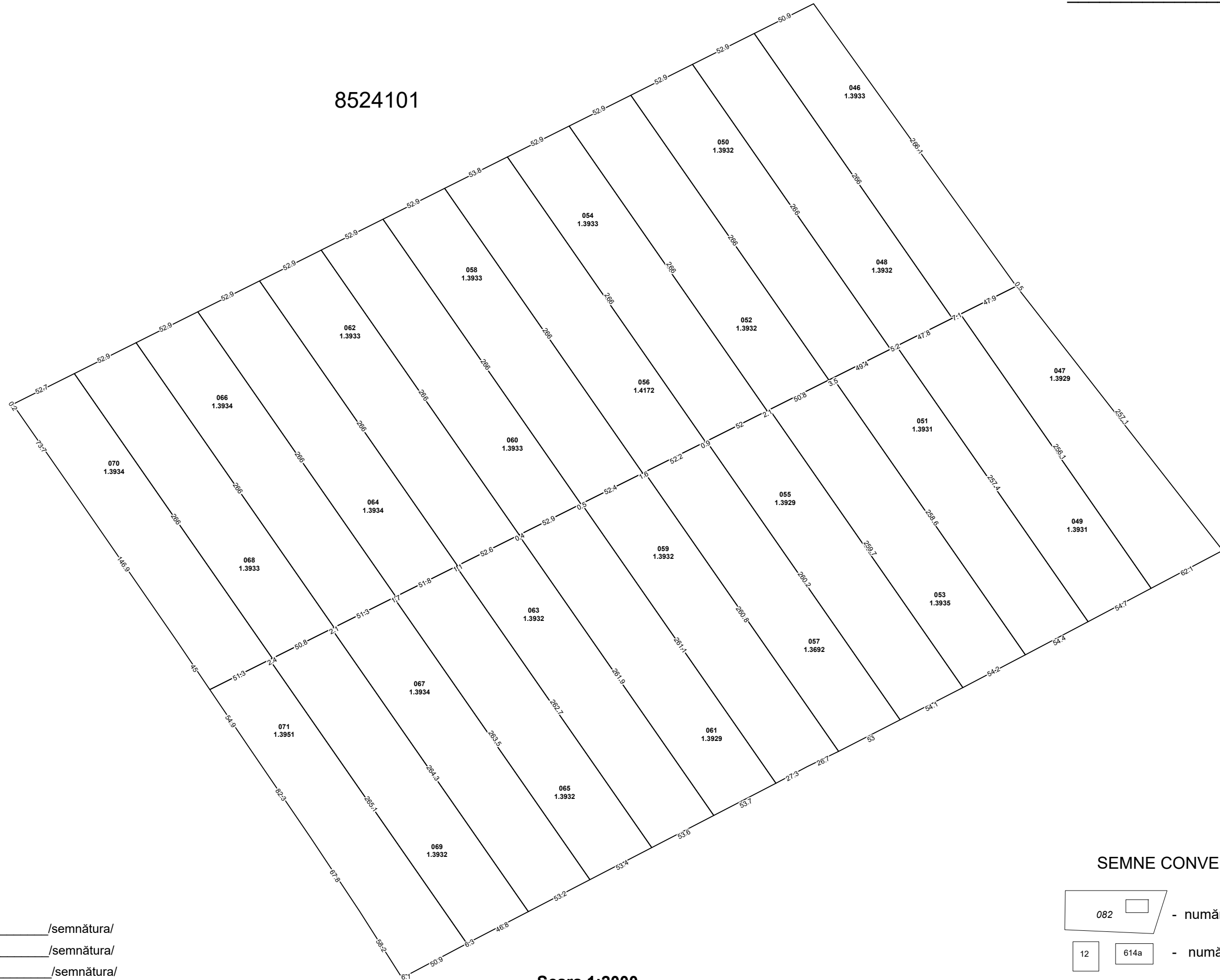

-  082 - numărul cadastral al parcelei
-  12  614a - numărul poștal
- 8524101 - codul cadastral al sectorul



Directorul firmei _____/semnătura/
Specialistul licențiat _____/semnătura/
Planul cadastral întocmit de _____/semnătura/
Data tipării: 15.03.2023

Scara 1:2000

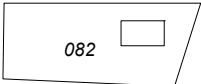
SEMNE CONVENȚIONALE

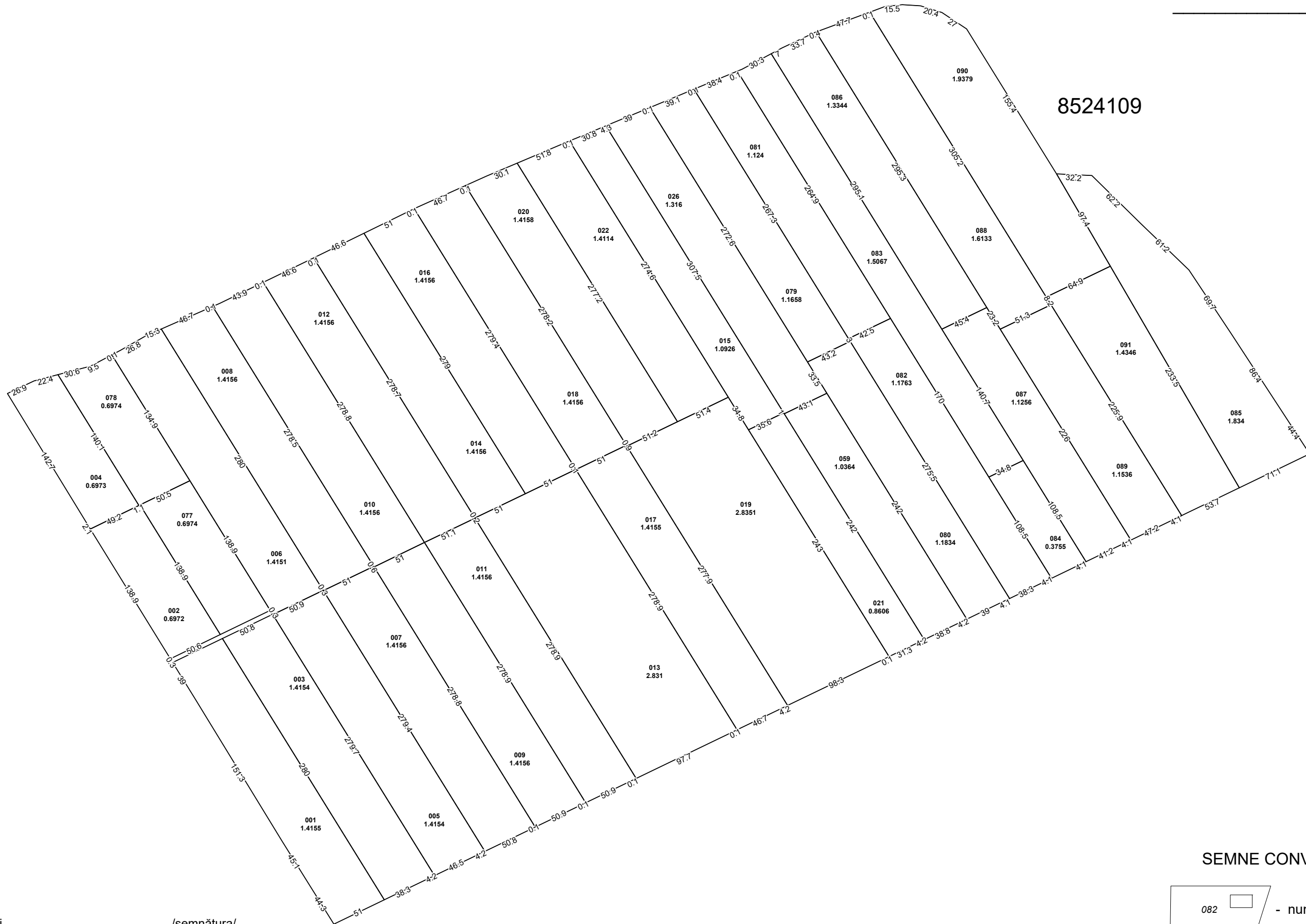

-  - numărul cadastral al parcelei
-   - numărul poștal
- 8524101** - codul cadastral al sectorului



Directorul firmei _____/semnătura/
Specialistul licențiat _____/semnătura/
Planul cadastral întocmit de _____/semnătura/
Data tipării: 15.03.2023

Scara 1:2000

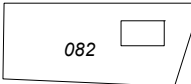
SEMNE CONVENȚIONALE

-  - numărul cadastral al parcelei
-   - numărul poștal
- 8524109** - codul cadastral al sectorul

Raionul Ștefan Vodă
sat. Marianca de Jos
Sistemul de coordonate MR99

S.C."Terralex Grup "S.R.L
PLAN GEOMETRIC 8524109

Aprobat:
Primăria sat. Marianca de Jos





8524109

Directorul firmei _____/semnătura/
Specialistul licențiat _____/semnătura/
Planul cadastral întocmit de _____/semnătura/
Data tipării: 15.03.2023

Scara 1:2000

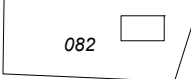
SEMNE CONVENȚIONALE

-  - numărul cadastral al parcelei
-   - numărul poștal
- 8524109** - codul cadastral al sectorul